

Annunciation
CATHOLIC CHURCH

Welcome to Our Parish!
November 29, 2026 ~ First Sunday of Advent

info@annunciationorlando.org
www.annunciationorlando.org
Phone: 407-869-9472 Fax: 407-869-4661
1020 Montgomery Rd., Altamonte Springs, FL 32714

Are you new to the Parish?

Visit our website to sign up for weekly emails at www.annunciationorlando.org

Follow us on social
Instagram / FaceBook: @annunciationorlando
YouTube: @annunciationcatholic

Mass Intentions

SAT, NOV 28
8:00am Anna and Stefan Czarnecki†
5:00pm Maria Zaccardo†

SUN, NOV 29
8:00am Francisco Ting Jr.†
10:00am People of Our Parish
Pearl Fahey†
12:00pm Kenneth Mitchell Trent†
5:30pm Dionne Bergeron†

MON, NOV 30
7:00 am Charlie Gray†
12:15pm Bud Cornett†

TUE, DEC 1
7:00am John Aspell†
12:15pm Bud Cornett†
7:00pm Juan Pablo Croce†

WED, DEC 2
7:00am John Aspell†
12:15pm Liturgy of the Word

THU, DEC 3
7:00am Leona Tillie Watson†
12:15pm Eugene I. Stemley†

FRI, DEC 4
7:00am Sr. Elizabeth Marie Stroup†
12:15pm Carlos Daniel Negron Ferrer†

SAT, DEC 5
8:00am Patsy and Clara Serpico†
5:00pm Bayani Sabino†

SUN, DEC 6
8:00am Flora Warzocha†
10:00am People of Our Parish
Jacqueline Underkofler†
12:00pm Jose Julia Rebelo†
5:30pm Dan Darcy†

Readings for Next Weekend

Second Sunday of Advent

First Reading: Isaiah 40:1-5, 9-11
Psalm: Psalm 85:9-10-11-12, 13-14
Second Reading: 2 Peter 3:8-14
Gospel: Mark 1:1-8

First Sunday of Advent

✦November 29, 2026

MASS SCHEDULE
Saturday Vigil: 5pm
Sunday: 8am, 10am, 12pm, 5:30pm
Daily Masses
Monday - Friday: 7am & 12:15pm / Saturday: 8am
Tuesday: 7pm (Spanish)

RECONCILIATION
Tuesdays at 10:30am by RSVP on our website.
Saturdays from 3:30 to 4:30pm. (no rsvp needed)
See our Advent Schedule on page 6 for additional Confession times.

EUCHARISTIC ADORATION
Monday through Friday from 8am (after the 7am Mass) until 7pm in the Chapel of the Angels. Adoration closes for the 12:15pm Mass.

Holy Father's Prayer Intentions



For the proper use of wealth
Let us pray for the proper use of wealth, that not succumbing to the temptation of selfishness, it may always be put at the service of the common good and solidarity of those who have less.

Are you interested in registering at our Parish?

You can complete the registration form on our website or visit our Parish Office. Click on the QR code for a direct link to the form.

Offertory and Online Giving.

Thank you for continuing to support our Parish. Visit our online giving portal.Click on the QR Code: or visit www.annunciationorlando.org/online-giving

Recently Deceased

†Rebecca Brinkman
†Nancy Rouse

Thankful for our Bulletin Sponsors!

Our weekly bulletin is made possible by the generosity of our local business advertisers. Please support these businesses whenever you can, and let them know you saw their ad in our parish bulletin. If you own a business - or work for one that would like to reach our parish community - please reach out to Carlos Marulanda from Diocesan Publications at 800-292-9111 or cmarulanda@diocesan.com



Solemnity of the Immaculate Conception of the Blessed Virgin Mary

- **Monday, December 7th** – Vigil Mass at 5:30pm
- **Tuesday, December 8th** - Mass at 7am, 12:15pm and 7pm.

Holy Day of Obligation.



Reflection on the Gospel

Of the many responsibilities and activities we engage in every day, nothing is more important than the care of our souls and the souls of those entrusted to us. To "watch" spiritually means more than just waiting; it involves active discernment, being alert to God's voice in our daily interactions, and recognizing His presence in the ordinary and unexpected moments of life. Parents, siblings, friends, neighbors, parishioners, co-workers, and other acquaintances are all people whom God wants to touch and draw close to Himself through our instrumentality. We can only be effective in this mission if we ourselves are vigilant, continuously seeking out the voice of God and responding to His grace. This is especially accomplished through prayer—daily prayer, attentive prayer, and deep prayer. Prayer is our lifeline to God and the primary way that He communicates to us, directs us toward His holy will, and transforms us into instruments of His mercy to others.

Do you watch? Do you do so every day, all day? Sometimes we compartmentalize our relationship with God. We give Him our Sunday morning, a moment before each meal, and perhaps a short period of time in the morning or evening. Attentiveness to God, however, must take place all day, every day. It must become the central habit of our lives. As Saint Paul wrote to the Church in Thessalonica, we must "pray without ceasing." Praying without ceasing can be as simple as offering short prayers throughout your day—thanking God for blessings, asking for guidance in decisions, or offering your work as a prayer. These small acts keep us connected to God and remind us of His presence in every moment.

To pray without ceasing does not mean we must all become cloistered nuns or monks, though some are called to that vocation. For most of us, it means building an interior attentiveness to God, allowing that act to become so much a part of our daily lives that it becomes habitual and automatic. As we cultivate this habit of vigilant prayer, it should naturally lead us to action, such as responding to God's grace by reaching out to others in love, kindness, and mercy. Our vigilance is not just for ourselves but for those around us.

Reflect today on what should be your primary focus this Advent. If you find you compartmentalize God, reexamine your life in light of today's Gospel. We are "sleeping" when we only give God a little time here and there throughout our week. We are watchful when every part of our day is marked by an attentive interior spiritual sense turned toward God. Make this a holy and fruitful Advent, and Christmas will take on a new and transforming role in your life.

Source: mycatholic.life





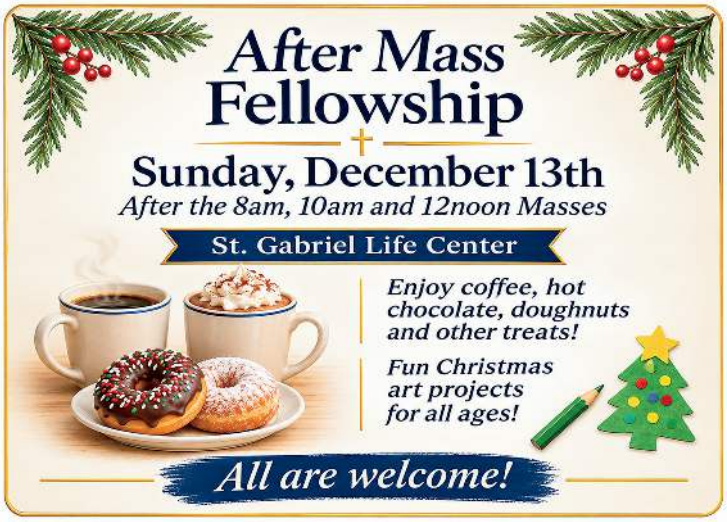

The Kids Bulletin



Getting Ready

Advent is a special time to get ready for Jesus. One way we can get ready is by talking to God every day. We do not need big words or long prayers. We can say, "Thank You, God," when something good happens. We can say, "Please help me, God," when something is hard. We can pray when we wake up, go to school, or help someone at home.

God is always with us, and He loves to hear from us. Every little prayer helps us grow closer to Him.

This Advent, let's remember to talk to God all through the day and make room for Jesus in our hearts.

Catechesis Corner

Advent

The word ***Advent*** comes from the Latin ***adventus***, meaning "coming" or "arrival." While we often think of Advent as the four weeks leading up to Christmas, the Church invites us to understand this season in a deeper way. Advent prepares us for two great moments: the first coming of Jesus Christ at Bethlehem and His promised second coming in glory.

The Catechism reminds us that during Advent, we share in the long anticipation of God's people awaiting the Messiah while renewing our own desire for Christ's return. It is a season of joyful expectation, prayer, and spiritual preparation.

The purple vestments, Advent wreath, and gradually increasing candlelight remind us to prepare our hearts for Christ. As we decorate our homes, exchange gifts, and prepare for Christmas celebrations, Advent invites us to make room for something even greater: a deeper relationship with Jesus.

Advent reminds us that we are not simply waiting for Christmas. We are preparing to welcome Christ more fully into our lives.

References: CCC 522–524.



RENEWING OUR HOME. STRENGTHENING OUR MISSION.

Your Voice Matters. We Need You!

Annunciation is exploring ways to renew our gathering spaces, strengthen our outreach ministries and create more opportunities for young people to grow in faith. Now, we want to hear what you think!

Beginning on Monday, November 30, we will conduct a parish wide campaign planning study to gather your feedback on the proposed projects and the possibility of a fundraising campaign.

Each parish household will receive a letter and fact sheet in the mail explaining the projects and how to participate. Depending on your invitation, you may be asked to take part in a personal interview with a member of the Steier Group team or complete an online or mailed questionnaire.

We want to know which projects matter most to you, what suggestions you may have and how you feel about a potential fundraising effort. Your feedback will help parish leaders set priorities and determine the best path forward.

Please take the time to participate. Every perspective matters, and the more parishioners who share their thoughts, the better we can plan for Annunciation's future.

Thank you for your prayers, input and continued support as we discern what Annunciation will need for the next chapter of our parish life!



KINDERGARTEN PREVIEW with the PRINCIPAL 2027-2028

Annunciation Catholic Academy welcomes all prospective parents of Kindergarteners for the 2027-28 school year to join us for a Kindergarten Preview with the Principal on Wednesday, December 9, 2026, at 8:30am.

Please check in at our school office
and bring a photo ID
593 Jamestown Blvd. Altamonte Springs, FL

For a tour of our K-8" grade school, please call 407-774-2801 or visit annunciationacademy.org

2027-2028 School Year Applications Open January 25– February 5, 2027

Join us this Advent on Hallow

This Advent, join Hallow as we journey through one of the greatest Christmas films of all time: It's a Wonderful Life. Over the 25 days leading up to Christmas, we'll walk with the film's main character, George Bailey, as he begins to open his eyes to the great beauty of his life and teaches us to do the same. Sister Miriam will lead us in prayer throughout the challenge, joined each week by Chris Pratt, Jonathan Roumie, Gary Sinise, and Fr. John Burns as we walk through the film's most beloved scenes. Together, we'll follow George's story and discover what film director Frank Capra found to be at the center of the film: "There is a radiance and glory in the darkness, could we but see, and to see we have only to look. I beseech you to look" (Friar Fra Giovanni).

Join millions in Hallow's Advent Pray25 Challenge: It's a Wonderful Life, starting Monday, November 30!

How to participate:

Already on Hallow? Visit the Church tab in the app to create your profile and find our parish (search by parish zip code).
Not yet on Hallow? Visit our parish page directly – https://hallow.com/communities/2503 , click Join and follow the prompts. You'll be given an opportunity to sign up for a special trial which gives access to all the app's premium content. If you'd like to forgo and remain on the free version, simply hit "Skip" or the "x" in the corner and you'll have access to our parish page with all of the Advent, Lent and other parish prayer opportunities that we share throughout the year.







- Wednesday, December 2 – Confessions at 6:30pm
- Saturday, December 5 – Confessions from 3:30 to 4:30pm
- Monday, December 7 – Vigil Mass at 5:30pm for the Solemnity of the Immaculate Conception of the Blessed Virgin Mary (Holy Day of Obligation)
- Tuesday, December 8 – Solemnity of the Immaculate Conception of the Blessed Virgin Mary (Holy Day of Obligation) Masses at 7am, 12:15 p.m., and 7pm
- Wednesday, December 9 – Confessions at 6:30pm
- Friday, December 11 – Living Rosary with Songs of Mary Concert at 7pm
- Saturday, December 12 – Confessions at 3:30pm
- Thursday, December 17 – Simbang Gabi Mass at 6:30pm in the Church, followed by a reception in the St. Gabriel Life Center.
- Saturday, December 19 – Confessions at 3:30pm
- Monday, December 21 – Reconciliation Service at 6:30pm (additional priests available)



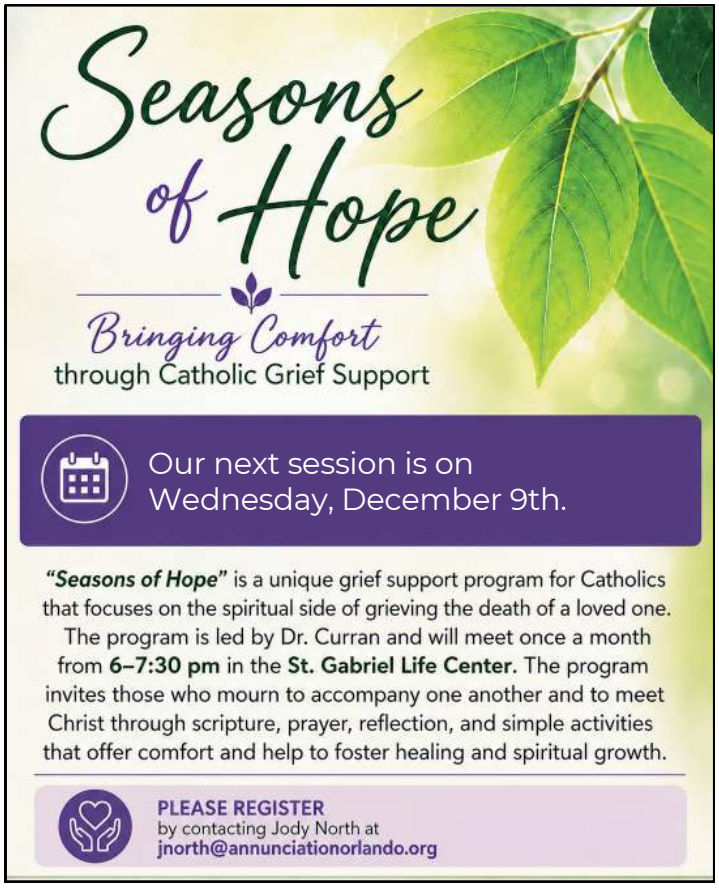

Pillars of Faith

by Fr. Stephen Baumann

St. Charles Borromeo, Bishop

St. Charles Borromeo (1538–1584) lived during a time of great change and renewal in the Church. As secretary of state to Pope Pius IV, he helped bring the final period of the Council of Trent (1562–1563) to a successful conclusion. Later, as Archbishop of Milan, he devoted himself to putting the council's reforms into practice, often despite considerable opposition.

Charles believed the Church needed priests and bishops who were holy, dedicated, and well educated. He established seminaries and promoted both intellectual learning and spiritual formation, helping to set standards that continue to influence priestly education today. His example also inspired later reformers, including St. Francis de Sales.

Educated in both civil and Church law, Charles was more than an able administrator. He was a devoted pastor who cared deeply for the people entrusted to him. He understood that good leadership required personal holiness, humility, and an enduring commitment to prayer.

His advice remains remarkably practical. To teachers and preachers, he urged diligent preparation but reminded them to "preach by the way you live." To pastors, he warned, "Do not neglect the parish of your own soul." He knew that serving others faithfully also requires caring for one's own spiritual life.

Above all, Charles encouraged priests to pray and meditate throughout the day. He believed that time spent with God provides the strength to meet daily difficulties and brings Christ more fully into our own lives and the lives of others. His message is just as meaningful for every Christian seeking to serve God and neighbor.

St. Charles died in Milan on November 3, 1584, at the age of 46, and was canonized in 1610. Though entrusted with great authority, he exercised it with humility and selflessness. His life reminds us that true renewal of the Church begins in the hearts of those who serve.



Have you been away from the Church... or do you just want to learn more about your faith? Were you raised in another faith or maybe not raised in any faith, but feel called to something deeper?

For more information, please contact Vicki Ridgeway at 407-869-9472 or vridgeway@annunciationorlando.org



The joy of Christmas is to be shared by all, and the true joy comes from the birth of Jesus! Your purchase of a "Keep Christ in Christmas" magnet will help the Annunciation Knight of Columbus continue to support our many charitable organizations that are in need of financial help this holiday season. "Keep Christ in Christmas" magnets are on sale after all Masses the weekend of December 5-6.



Annunciation Habitat for Humanity

We have several build dates coming up in Sanford. It is easy to sign-up and get involved and it is very rewarding to work with the families that we are serving. Habitat provides all tools and training. No prior construction experience is required. For more information visit **www.annunciationorlando.org/habitat**

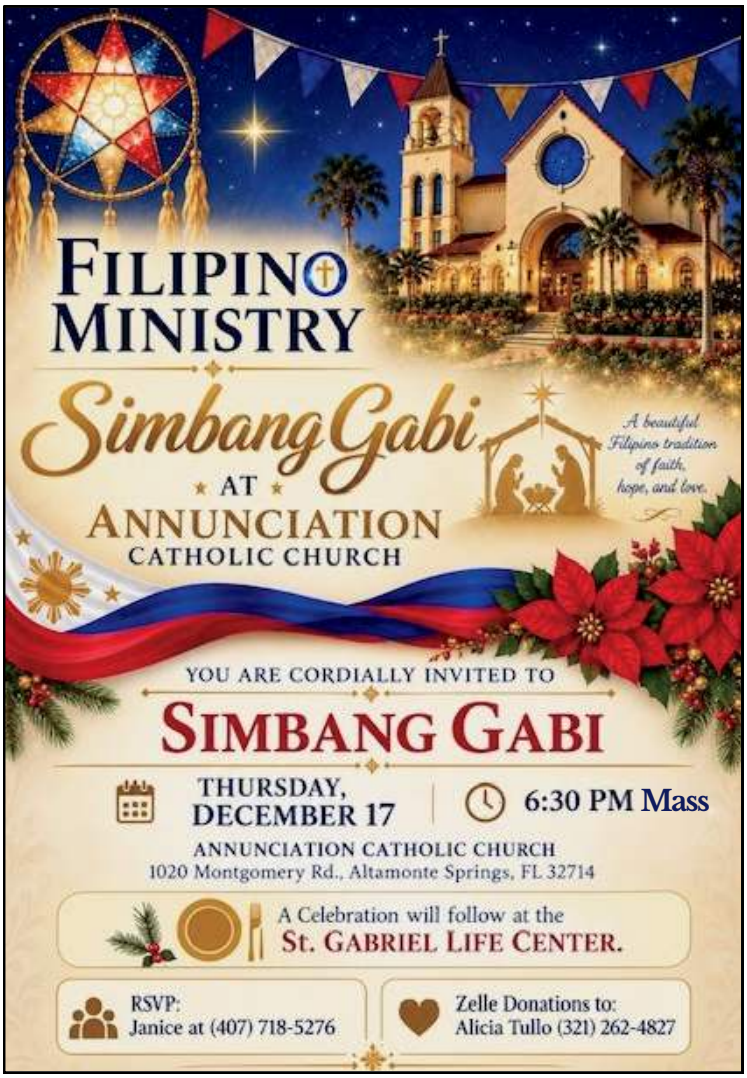

Sunday Scramble

Visit www.bible.usccb.org to read this Sunday's readings.

Last Sunday's answer: You never know whom you might be serving, so always offer: THE ROYAL TREATMENT

Unscramble each word from today's readings. Then use the circled letters to solve the final clue.

LYAC
First Reading - Isaiah 64:7

LUPTISRAI
Second Reading - 1 Corinthians 1:7

WROEP
Psalm - Psalm 80:3

RPEGEKTEAE
Gospel - Mark 13:34

You know it's Advent when you get this from the Gospel - a...

Scripture clue - Mark 13:33-37



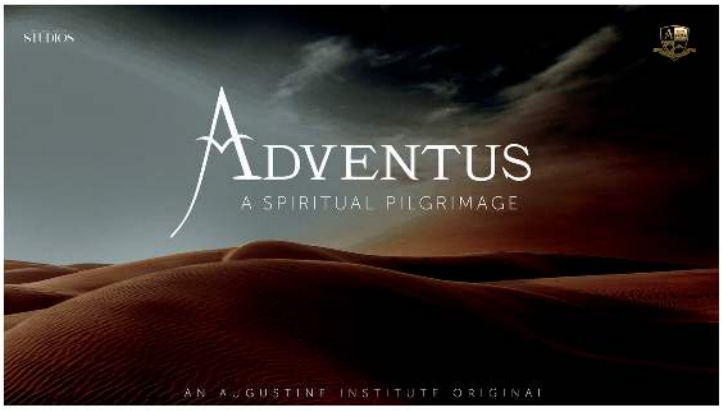

formed™
Forming Catholics for Life.

Adventus: A Spiritual Pilgrimage

This Advent, make a spiritual pilgrimage to the Holy Land. Uncover the beauty of the place where Christ was born, preparing your heart for Christ's coming so you can enter more deeply into this season.

Our parish has a free Formed subscription for you! Simply scan the QR code or visit formed.org/signup to create your account and select our parish to get free access to this content and much more!

For more information please call our Parish Office at **407-869-9472** or email **info@annunciationorlando.org**

Clergy
Very Rev. Matthew Hawkins, V.F. ..... *Pastor*
Rev. Mark Librizzi ..... *Parochial Vicar*
Rev. Mariano Catura .....*Hospital Chaplain*
Rev. Stephen Baumann..... *Retired*
Rev. Augustine Clark..... *Retired*
Rev. William Gohring..... *Retired*
Deacon Joe Gassman..... *Permanent Deacon*
Deacon Pete Pronko ..... *Permanent Deacon*
Deacon Bryan Zornik ..... *Permanent Deacon*

Administration/Finance/Facilities
Shaun Finn..... *Director of Operations*
Nanci O'Reilly..... *Office Manager*
Allison Khan..... *Office Assistant*
Patti Murphy..... *Administration*
Scott Stafstrom..... *Communications*
Peggy Dobrowolski..... *Food Outreach*
Jody North..... *Baptism, Marriage Preparation/ Annulment Advocate*
Mathew Novaes..... *Maintenance*
Jack Harrison..... *Security*

Annunciation Academy 407-774-2801
Misty Merritt..... *Principal*

Annunciation Pre-School 407-869-9404
Nazly Cabral..... *Director*

Evangelization & Faith Formation
Vicki Ridgeway.....*Director of Faith Formation*
Michele McCullough.... *Faith Formation Assistant*
Josie Brown..... *Faith Formation Assistant*
Madeline White..... *Youth Ministry*

Liturgy and Worship
Mary Ann Fox ..... *Director of Liturgy*
Mark McCabe ..... *Director of Music*

Book & Gift Store Hours
Monday to Friday: 10:30am – 5pm.
Sunday: 9am-1:30pm.
407-215-7666

Parish Office Hours
Monday - Friday from 9am to 5pm. Sundays from 9am to 12noon.

In need of assistance?
Please contact our Society of St.Vincent dePaul at 407-215-7669 or by email: svdp@annunciationorlando.org

SACRAMENTS OF INITIATION

Sacrament of Baptism
We look forward to welcoming your child into our family at Annunciation! For information regarding the Sacrament of Baptism for Children, please contact the Parish Office at 407-869-9472.

Sacrament of Confirmation
Receive the gifts of the Holy Spirit...
- Youth: Contact Faith Formation for Children and Youth at 407-869-9472.
- Adults: Contact our Adult Faith Formation Office at 407-869-9472.

Interested in Becoming Catholic?
Now may be the time... and this may be the place! For more information on the journey of Christian Initiation (OCIA), please contact one of our priests or deacons, or call the Parish Office.

SACRAMENTS OF HEALING

Sacrament of Reconciliation
Experience the joy of forgiveness... If it has been a while since you have been to Confession, do not be afraid! The Priest will guide you through this Sacrament of healing. Learn more: www.annunciationorlando.org/reconciliation

Anointing of the Sick & Hospital Visitation
Are you or a loved one in need of healing? If you or someone in your family is in need of the Sacrament of the Anointing of the Sick, please contact the Parish Office. Emergencies: In case of emergency or hospital stay, please contact the Parish Office at 407-869-9472 to request a pastoral visit.

VOCATIONS & FAMILY LIFE

Sacrament of Marriage
"...and the two shall become as one." — Mark 10:8 Please contact the Parish Office at 407-869-9472 at least six months prior to your anticipated wedding date and before finalizing venue plans.

Vocations
"...I have called you by name." — Isaiah 43:1 Do you feel called to the Priesthood or Religious Life? We look forward to speaking with you. Please contact our Clergy at 407-869-9472.

Annulments
Questions about divorce and re-marriage? For information regarding Annulments, please contact Jody North at 407-215-7639.

BULLETIN CONTACTS

Bulletin Information
Scott Stafstrom | 407-869-9472 | sstafstrom@annunciationorlando.org
Advertising Diocesan Publications | 800-292-9111

JJ's Tree SERVICE, INC.

PROFESSIONAL TREE CARE
Serving Central Florida Since 1988
CALL (321) 320-1801





Professional Tree Removal | Tree Trimming & Pruning
Stump Grinding | Crane & Grapple Pick-Up Services

ISA CERTIFIED ARBORIST
FL-5734A

Jeffrey and Tara McMillan and Family
Parishioners

FREE ESTIMATES
(321) 320-1801

MCFADDEN'S ROOFING, INC.
Shingle • Tile • Flat Roofs • Metal Roofing
All Types of Roofing and Repairs
407-682-9082
CCC1326427

JAIME H. MEMBRENO, M.D., FACS
Certified, American Board of Ophthalmology



Medical and Surgical Diseases of the Retina
DIABETIC RETINOPATHY
RETINAL DETACHMENTS
MACULAR DEGENERATION
UVEITIS
407-931-1510
Winter Park • Kissimmee
www.rmseye.com

DeGusipe
FUNERAL HOME & CREMATORY
TODD M. DEGUSIPE
Catholic Funeral Director
4th Degree Knight
• Maitland
• Sanford
• West Orange
• St. Petersburg
• Uniontown/Pittsburgh
407-695-CARE (2273)



DeGusipe.com

PLM
10% OFF!
COMPLETE LANDSCAPING COMMERCIAL & RESIDENTIAL
David Tuccio • Over 35 years in business since 1990
Landscaping • Irrigation • Sodding • Pavers
407.876.8851 • www.PrecisionLandscapeMgmt.net

Local help with your Medicare questions.



Patrice Lynch
Licensed Sales Agent
407.619.6191, TTY 711
patricelynch@icloud.com
United Healthcare myuhcagent.com/patrice.lynch

ARICK captures
Bodas • Eventos • Quince • Retratos
Hablamos español
EL REGALO perfecto
Reserva tu paquete de bodas este 2026 y tu SESION PRE-BODA es GRATIS
863.317.9781
arick.captures



Ariana & Erick



Get this bulletin emailed to you every week.
Simply go to www.DM.CHURCH/4143
...or scan
DISCOVERMASS

EWTN.COM/RADIO
EWTN Global Catholic Radio
TUNE IN

catholicmatch® Florida



CatholicMatch.com/goFL



Catholic Planners
Start planning!
• Planners & Calendars • Holy Days & Feast Days
• Notes Sections • Beautiful Art & more!
Diocesan.com/shop



ARTISAN DENTAL
Exceptional Smiles For Health. For Life
5965 Red Bug Lake Road, Suite 233 Winter Springs, FL 32708
407-696-5210
office@myartisandental.com
MyArtisanDental.com



Dr. Mary Isaacs



Dr. Katie Miller

BioRejuvenation restorative dentistry, breathing and wellness, health centered, TMJ disorders, serving families for over 30 years.

QUEEN OF ANGELS
CATHOLIC CEMETERY



1901 Queen of Angels Drive
Winter Park, FL 32792
407-848-4057
Catholic Cemeteries of Central Florida

CREATIVE FLOORS
10% OFF IF YOU MENTION THIS AD
TWO BEAUTIFUL SHOWROOMS
ORLANDO 407-856-0994
CASSELBERRY 407-265-9566
SERVICES WE PROVIDE:
CARPET ~ TILE ~ WOOD
WATERPROOF ~ LAMINATE ~ VINYL PARK
DESIGN CONSULTATION
FREE IN-HOME ESTIMATES
FLOORING INSTALLATION
BATHROOM RENOVATIONS

BRING THIS AD TO RECEIVE 10% OFF YOUR DINE-IN ORDER!
GIOVANNI'S PIZZERIA & KITCHEN
SCAN QR CODE TO ORDER ONLINE
Serving handcrafted pizzas, classic Italian cuisine, and warm welcomes!
DINE IN • PICK UP • DELIVERY • CATERING
LAKE MARY (407) 330-4350 | OVIEDO (407) 359-5900 | LAKE NONA (407) 857-4992 | DAVENPORT (863)758-0011
www.giovannisrestaurant.com

M&B
Murphy & Berglund, PLLC
Attorneys at Law
"Dedicated to protecting every branch of your family tree."
Wills, Trusts, and Estate Planning • Legacy Planning
Medicaid & VA Planning • Probate
Adoption • Elder Law • Corporate Law
Contact us today to schedule a complimentary consultation.
www.MurphyBerglund.com
(407) 865-9553
JODI E. MURPHY, ESQ. VA ACCREDITED ATTORNEY
MICHELLE A. BERGLUND-HARPER, ESQ. VA ACCREDITED ATTORNEY
1101 Douglas Avenue, Suite 1006 • Altamonte Springs, Florida 32714




FLOD SERVICES
SCAN & CONTACT US
OUR SERVICES:
Seamless Gutters
• Installation, Repair & Maintenance
• Gutters Accessories and Leaf Guards
Soffit & Fascia
• Installation & Repair
Screen & Patio Roof
• Lanai, Screen Enclosure
• Patio Roof Installation, Rescreen
SAVE UP TO $350
(689) 500-2260
1275 Bennett Dr, Suite 200 - Longwood, FL 32750
flodservices@gmail.com
flodservices.com

Domino's
Locally owned and operated by parish members!
Altamonte Springs 407-682-2737
Bear Lake 407-789-2500
Longwood 407-331-1881
Se Habla Español
SPECIAL EVENT OR LARGE ORDER?
CALL US - WE'RE HERE TO HELP!
Nelson Diaz 484-797-5021
20% OFF YOUR REGULAR PRICED ORDER WITH THIS COUPON.
PICKUP OR DELIVERY.

Orlando SEPTIC SERVICES
Septic Tank & Drain Field Replacement & Repairs
Lift Station Repairs
Complete Septic Services
407-696-4719
OrlandoSepticService.com

Daily updates on Pope Leo XIV and the Vatican, plus Catholic perspectives on news and events in the church and the world.
Join 100,000 Catholics. Sign up for our FREE newsletter.
americamagazine.org/join
America THE JESUIT REVIEW

JET'S PIZZA
PIZZA.WINGS.SALADS & MORE
$5 off a $25 purchase.
Pick up only, must present coupon on arrival
558 S. Hunt Club Blvd.
Apopka, FL 32703

NFC COINS
FAMILY OWNED & OPERATED SINCE 1990
BUYING & SELLING
FOR ALL YOUR GOLD, SILVER & RARE COIN NEEDS
WE BUY SCRAP GOLD
SCRAP GOLD | GOLD & SILVER | RARE COINS
255 South Maitland Avenue
Maitland, FL 32751
www.NFCcoins.com
407.740.0961

Parishioner
WSI LEARNING CENTERS, INC
Autism Treatment Center ABA Therapy
407.588.8422
Fax (888) 392-7185
www.autismwsi.com
155 Cranes Roost Blvd Altamonte, FL 32701

ADVERTISE HERE
Promote your Business
AND Support your Parish.
Give us a call! 800-292-9111

The Businesses listed make this bulletin possible.

Please support them when you can.

Sign up to get our bulletin in your email each week. Go to DiscoverMass.com/subscribe

CERTIFIED FINANCIAL GROUP·INC
Planning Tomorrow... Today!®

Complimentary Consultation
Financial Planning · Investment Planning
Retirement Planning · Social Security Planning


Joseph Bert, CFP®, AIF®
PARISHIONER

Hear us on "On The Money" every Saturday
9am-10am & 5pm-6pm on AM580, 107.3FM
and Facebook.com/onthemoneyfl
LIVE WDBO
1111 Douglas Ave
Altamonte Springs, FL 32714
407.869.9800
www.FinancialGroup.com


Aaron Bert, CFP®, AIF®
PARISHIONER

Financial Planning and Asset Management offered by Certified Avisory Corp.
Certified Financial Planner Board of Standards, Inc. owns the certification mark CFP®.

Let our Family Help your Family!


David, Anne-Marie & Hailey Miller
Parishioners
407-323-4210
TheMillers@kw.com
www.TheMillerGroupofKW.com

- 5 Step Baby Boomer Transition Program
- First Time Home Buyers
- Luxury Homes
- Wealth Building through Real Estate
- Handling Real Estate during a Divorce

The Miller Group of
kw HERITAGE
KELLERWILLIAMS REALTY
Serving families since 2006

MENTAL HEALTH, MARRIAGE, COUPLES & FAMILY SUPPORT FOR YOUR PATH FORWARD

CAMINO COUNSELING

Brittney Morales MS, LMHC, NCC, RMFTI
Licensed Mental Health Counselor
National Certified Counselor
Call | Text 305-705-5313
10 minute consultation available upon request

SABAL EYE CARE
www.sabaleye.com
105 E. Lake Brantley Dr.
Between Sea Coast and TD Bank
at SR 434
407-869-4733

PROTECTING THE MIRACLE OF SIGHT!
- Comprehensive Eye Exams For The Entire Family
- Specialty Contact Lens Fitting
- Treatment of Eye Diseases
- Optical Boutique


Chris Pearson, O.D.
Board Certified Optometric Physician

FPW FIREHOUSE PRESSURE WASHING
WE WORK WELL UNDER PRESSURE
Parishioner Discount
(407) 375-7768

All Pressure Washing Services:
- Driveways & Sidewalks
- Home Exterior
- Low Pressure Roof Cleaning
- Pool Decks & Screen Enclosures
- Solar Panel Cleaning
- Decks & Docks
- Retaining Walls
- Brick Paver Sealing Specialists
www.FirehousePressureWashing.com


Craig & Sandra Leiss
Most Precious Blood
Parishioners

30+ Years Experience & Parishioner
Premier Sotheby's INTERNATIONAL REALTY



Mary Corcoran King REALTOR®
CALL OR TEXT
(407) 782-0828
YourNewHomeByMary@outlook.com


Dr. Richard Dunn, DDS

ParishionerDiscount
Wiewiora & Dunn ORTHODONTICS


Dr. Cara Wiewiora, DMD, MSD
Parishioner

www.CentralFloridaSmiles.com
Child and Adult Braces, Invisalign
Free Consultation
407-862-1870
2855 W. SR 434 Longwood
550 Rinehart Rd Lake Mary



Eric M. Monte, FIC
Field Agent
855-563-2467 | Eric.Monte@KofC.org
FinancialSecurityForCatholics.com
Serving Annunciation Parish and Seminole County since 2025

Knights of Columbus® Urrutia Agency
Book an appointment
Life Insurance • Long-Term Care Insurance
Retirement Annuities • Disability Income Insurance
Not a Member of KofC? Are you a baptized Catholic male age 18 & up?
Join TODAY at www.KofC.org/JoinUs Use AGENT REFERRAL CODE: EMONTE for a FREE year of membership & welcome gift.

JUSTICE AIR CONDITIONING
TRANE COMFORT SPECIALIST
Service • Repairs • Installations
407-907-2110
www.JustiсeAirConditioning.com



YOUR HOME. YOUR LIFESTYLE. YOUR LEGACY.
Tara Pecoraro, REALTOR®
Parishioner / Former Educator
Building relationships rooted in trust, care, and community.
347.920.8144
tara@tarapecoraro.com
www.YourFloridaKey.com
Palm Circle Realty

G.S LANDSCAPE LAWN CARE LLC
SILVANO GARCIA VASQUEZ
- Tree Removal
- Tree Trimming
- Stump Grinding
- Paver Installation
- Irrigation System
(407) 790-2130 | GSLANDSCAPE2018@GMAIL.COM

CENTRAL FLORIDA'S
CATARACT & LASIK SPECIALISTS
College Park | Lake Mary | Doctor Phillips | Clermont
MAGRUDER LASER VISION


Michael J. Shumski, MD (Parishioner)
Joel Hunter, MD

US DESIGN SOURCE SINCE 1992
PROFESSIONAL FLOOR INSTALLATION
Carpet • Vinyl • Tile • Wood
Pillows • Drapes
Sewing by Nancy
call for Free Quotes
407.496.2770
WWW.USDESIGNSOURCE.COM



©2026 Diocesan